

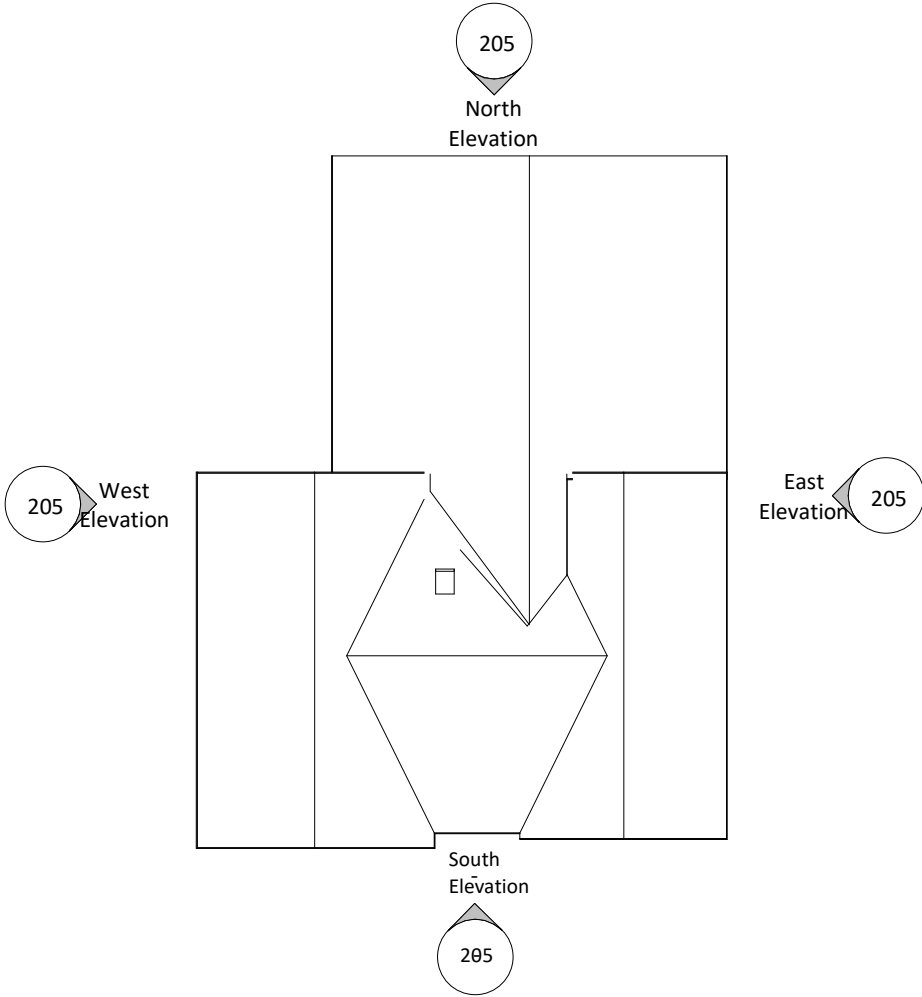

South Elevation as Existing
1 : 100



East Elevation as Existing
1 : 100



North Elevation as Existing
1 : 100



West Elevation as Existing
1 : 100

1	31/10/22	ST	Four ground floor window fenestrations are omitted. Reversion back to existing style.
Rev	Date	Int	Description



Client:
Ashton Pioneer Homes

Project:
Enville House, Richmond Street, Ashton under Lyne

Description:
Elevations as Existing

Purpose of Issue:			
Planning			
Drawn By:	Checked By:	Date:	Scale @ A1:
ST	KW	31/10/22	As indicated
Job No:	Status Code:	Drawing No:	Rev:
3300	S0	205	1
File Identifier:			
EH-BTP-01-XE-DR-A-3300_205			
Elizabeth House, 486 Didsbury Road, Heaton Mersey, Stockport, SK4 3BS			
t 0161 443 1221 e info@bernardtaylor.co.uk w www.btparchitects.co.uk			